

SECTION ON AA

3.05x1.83x1.37  
 0.11 TANK 10'x6'x4.5' HIGH  
 SCIENTIFICALLY & HERMETICALLY  
 SEALED  
 2'0" HIGH PARAPET WALL  
 R.C.C. ROOF SLAB & WEATHERING COURSE  
 BRICK IN C.M.S  
 PLASTER IN C.M.S  
 2'0" R.C.C. SUNSHADE & LINTEL  
 MOSAIC FLOOR OVER R.C.C.  
 ROOF SLAB  
 BRICK IN C.M.S  
 PLASTER IN C.M.S  
 MOSAIC FLOOR  
 OVER R.C.C. ROOF SLAB  
 MOSAIC FLOOR OVER  
 R.C.C. RAFT BEAM  
 BRICK IN C.M.S  
 R.C.C. RAFT BEAM 1'6" x 2'6"  
 R.C.C. RAFT SLAB 1'0" DEPTH  
 R.C.C. WALL MIX - 5 TH.  
 SAND FILL 6" TH.

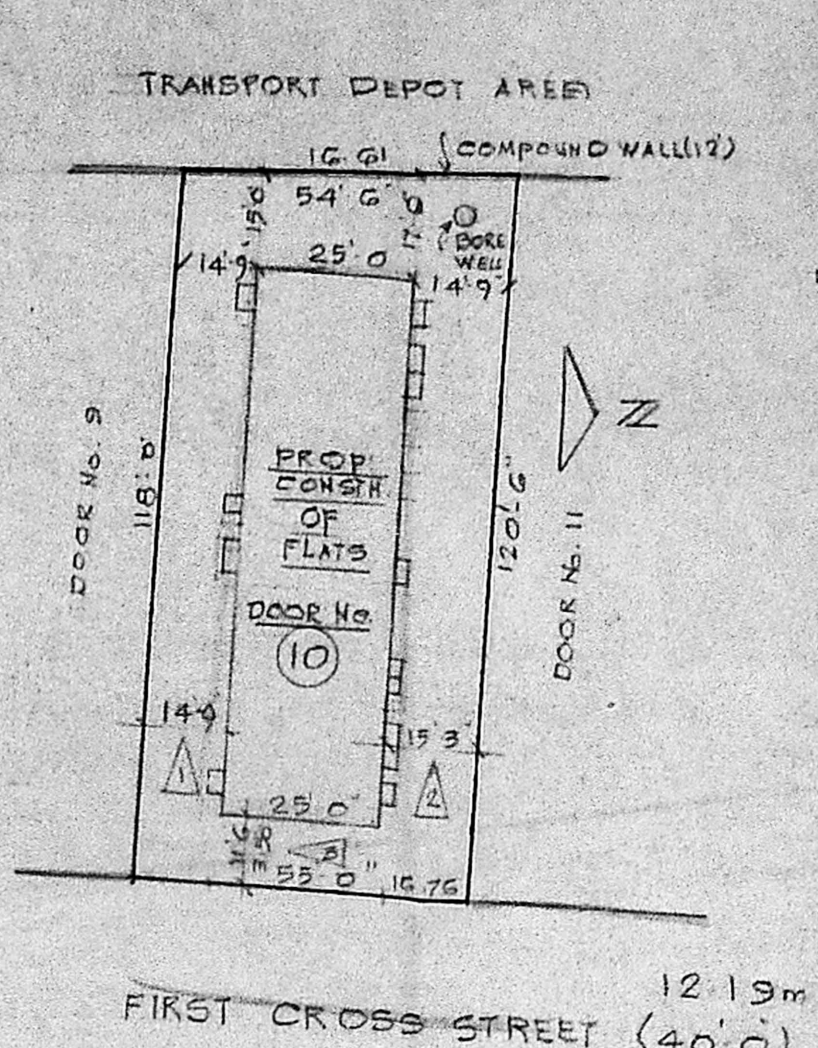

SITE PLAN SCALE (1:400)

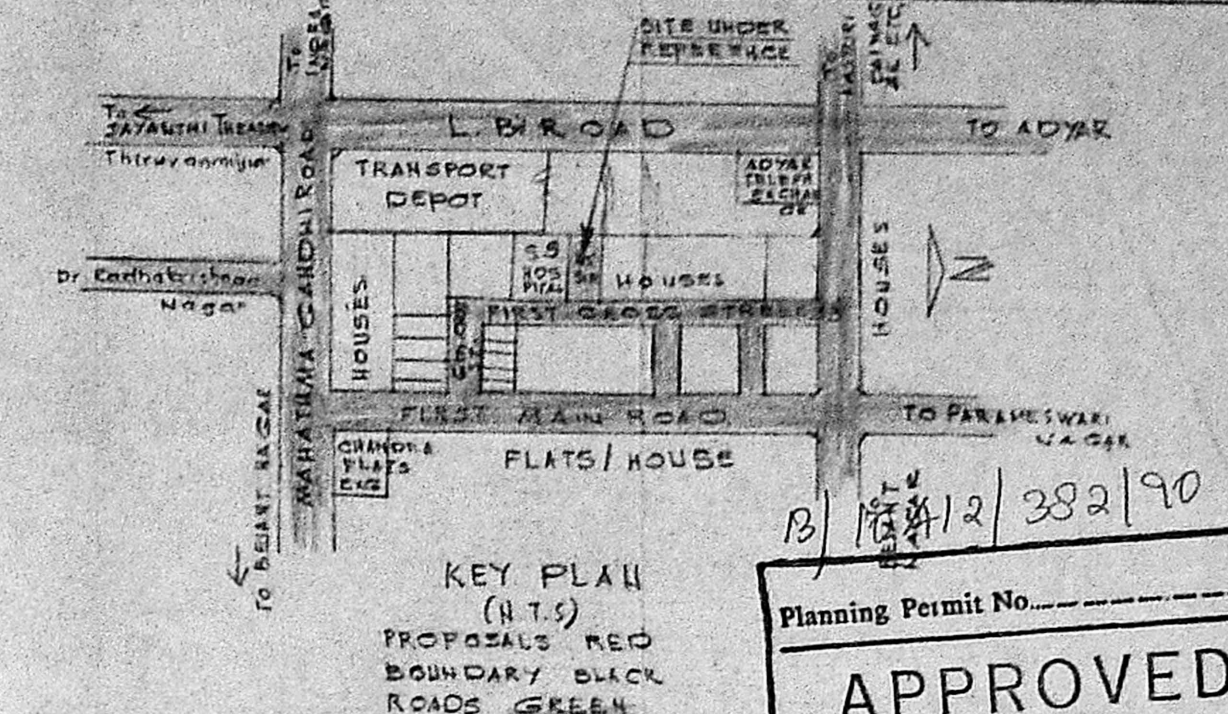

KEY PLAN (R.T.S)  
 PROPOSALS RED  
 BOUNDARY BLACK  
 ROADS GREEN

Planning Permit No. 132/17/32/80  
**APPROVED**  
 SUBJECT TO THE CONDITIONS IN  
 THIS OFFICE LETTER.  
 No. 132/17/32/80 Date 19.2.90  
 FOR MEMBER SECRETARY  
 MADRAS METROPOLITAN  
 DEVELOPMENT AUTHORITY  
 MADRAS - 600 008.

- SCHEDULE
- AREA OF PLOT.
  - PLOT COVERAGE:
  - F.S.I. ALLOWED: 3793 SFT. PROPOSED: 9150 SFT
  - NO. OF TENEMENTS:
  - CAR PARKING

D DOOR	3-3x7-0	1.00x1.50
D1	3-0x7-0	0.51x2.13
D2	2-6x7-0	0.75x2.13
W WINDOW	4-0x4-6	1.22x1.37
W1	3-0x4-6	0.91x1.37
W2	4-0x3-0	1.22x0.91
V VENTILATOR	3-0x2-0	0.91x0.91
A ARCH OPEN	2-0x4-6	0.61x1.37
J R.C.C. JOLLY	3-0x4-6	0.91x1.37

PLAN SHOWING THE PROPOSED RESIDENTIAL  
 FLATS AT No. 10, FIRST CROSS STREET, TS No. 10  
 PLOT No D-36, SASTRI NAGAR, CORPH DN 136,  
 ADYAR, MADRAS-20.  
 SCALE (1:400)

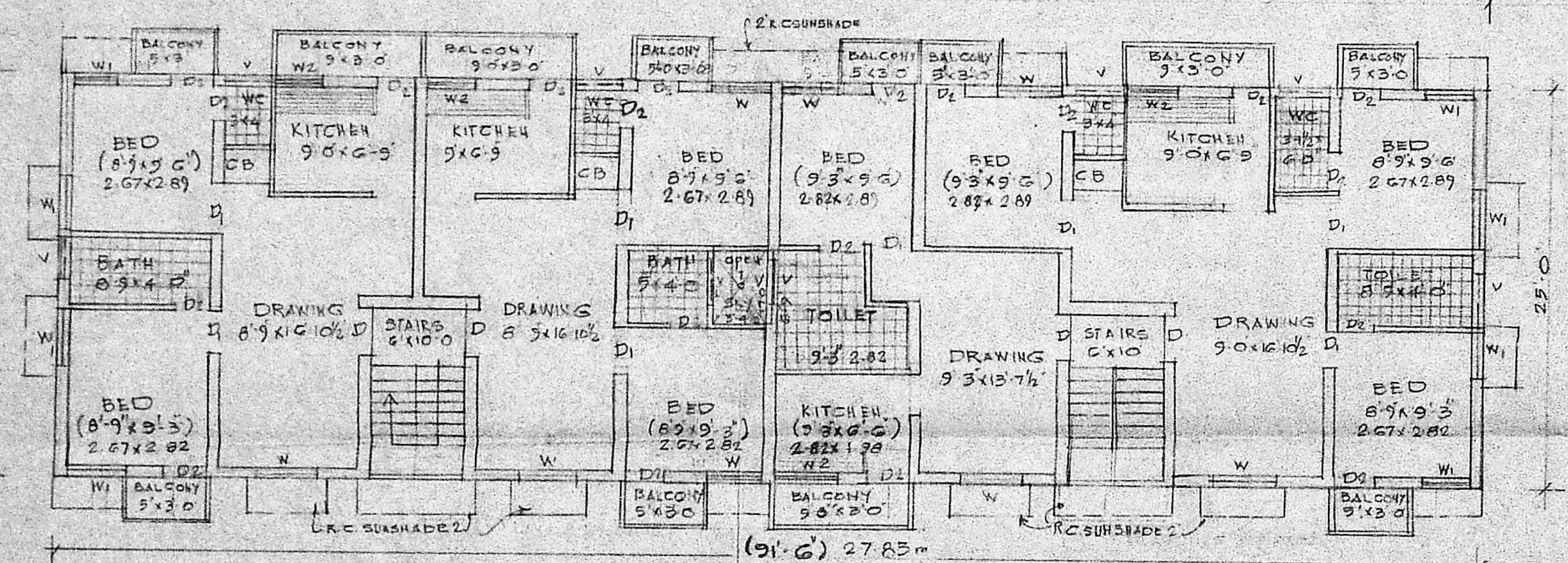

TYPICAL FLOOR PLAN (1st, 2nd, 3rd)

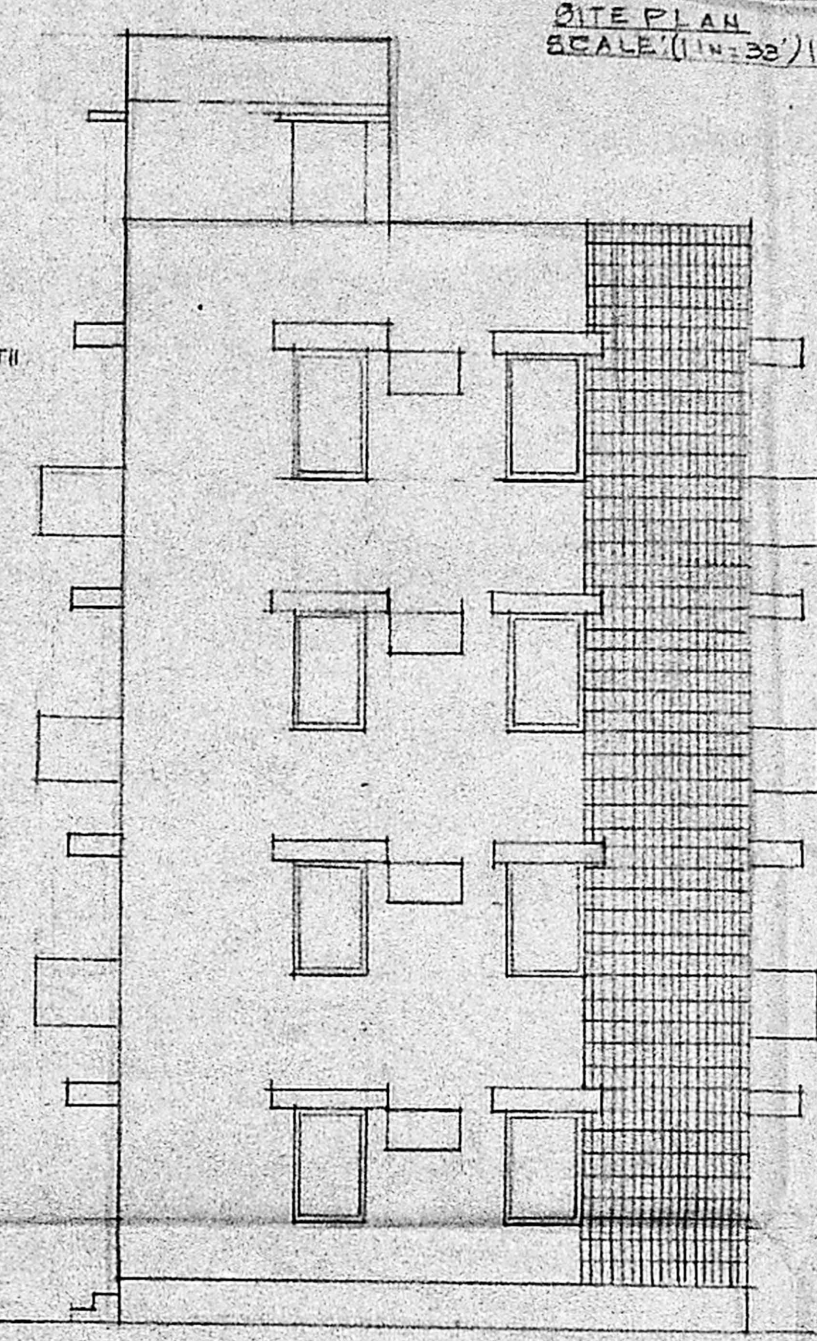

FRONT ELEVATION

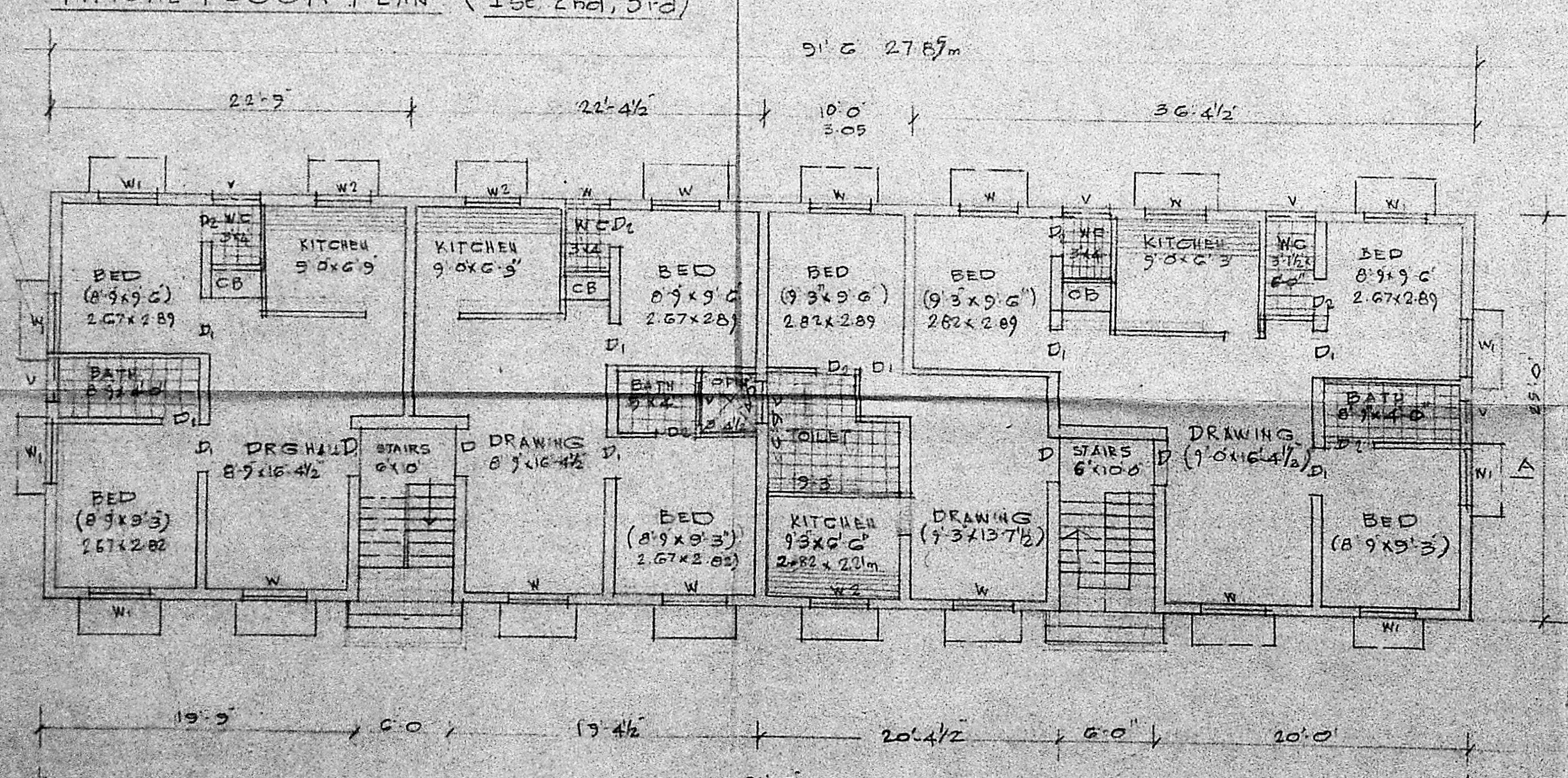

PLAN OF GROUND FLOOR

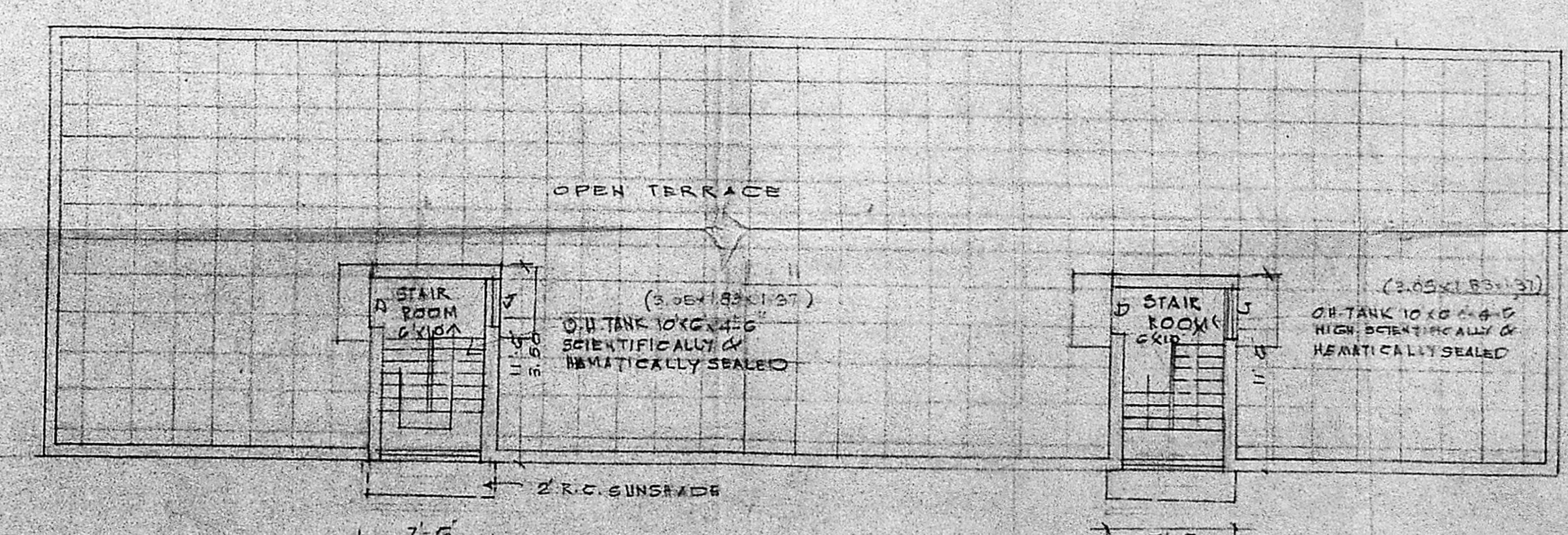

PLAN OF HEAD ROOM

*[Signature]*  
 SIGNATURE

*[Signature]*  
 T. G. KRISHNAMURTHY RAO  
 Civil Engineer  
 Class I Licensed Surveyor No. 370,  
 CORPORATION OF MADRAS,  
 CHID. SANTHI AVENUE,  
 11/12, LAKE VIEW ROAD,  
 WEST MANDALAM, MADRAS-600 008  
 LICENSED SURVEYOR